

Project ID	Project
21A	Lexington Bypass-A
21B	Lexington Bypass-B
21C	Lexington Bypass-C
21D	Lexington Bypass-D
21E	Lexington Bypass-E
21F	Lexington Bypass-F

Project ID	Project
2	S - 48
3	US 76
4	Old Cherokee Road
5	Mineral Springs Road
7A	Platt Springs Road
7B	Platt Springs Road
8A	Edmund Highway
8B	Edmund Highway
9	Fish Hatchery Road
11	Pineview Road
13	Spears Creek Road
14A	Hard Scrabble Road
14B	Hard Scrabble Road
16	US 21/Wilsons Blvd
17	US 321/Winnsboro Road
18A	SC 6
18B	SC 6
19A	Two Notch Road
19B	Longs Pond Road
20	Shop Road Extension

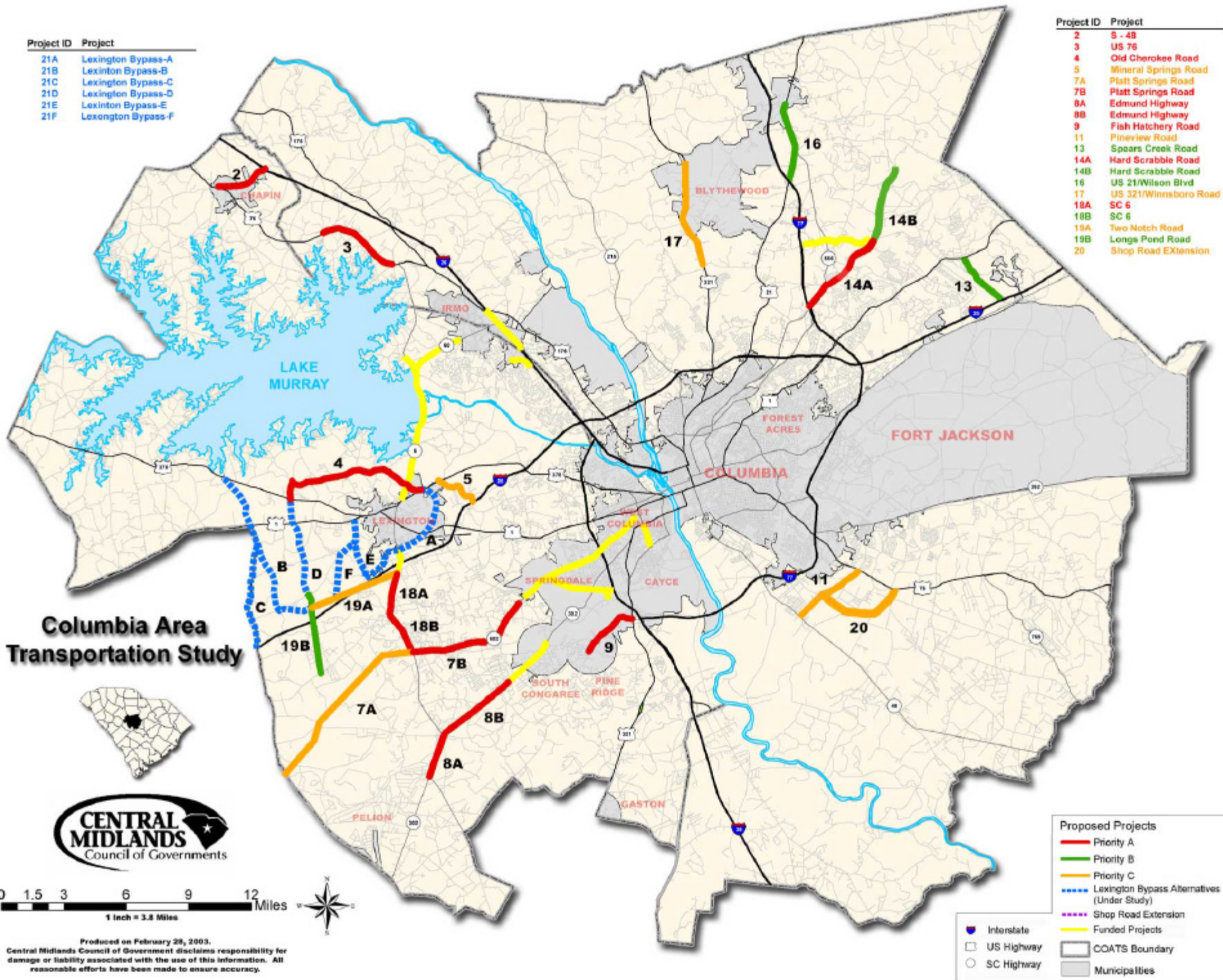

### Columbia Area Transportation Study

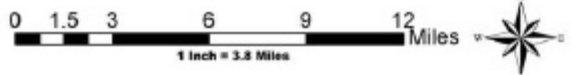

Produced on February 28, 2003.  
 Central Midlands Council of Government disclaims responsibility for damage or liability associated with the use of this information. All reasonable efforts have been made to ensure accuracy.

**Proposed Projects**

- Priority A
- Priority B
- Priority C
- Lexington Bypass Alternatives (Under Study)
- Shop Road Extension
- Funded Projects

**Legend**

- Interstate
- US Highway
- SC Highway
- COATS Boundary
- Municipalities