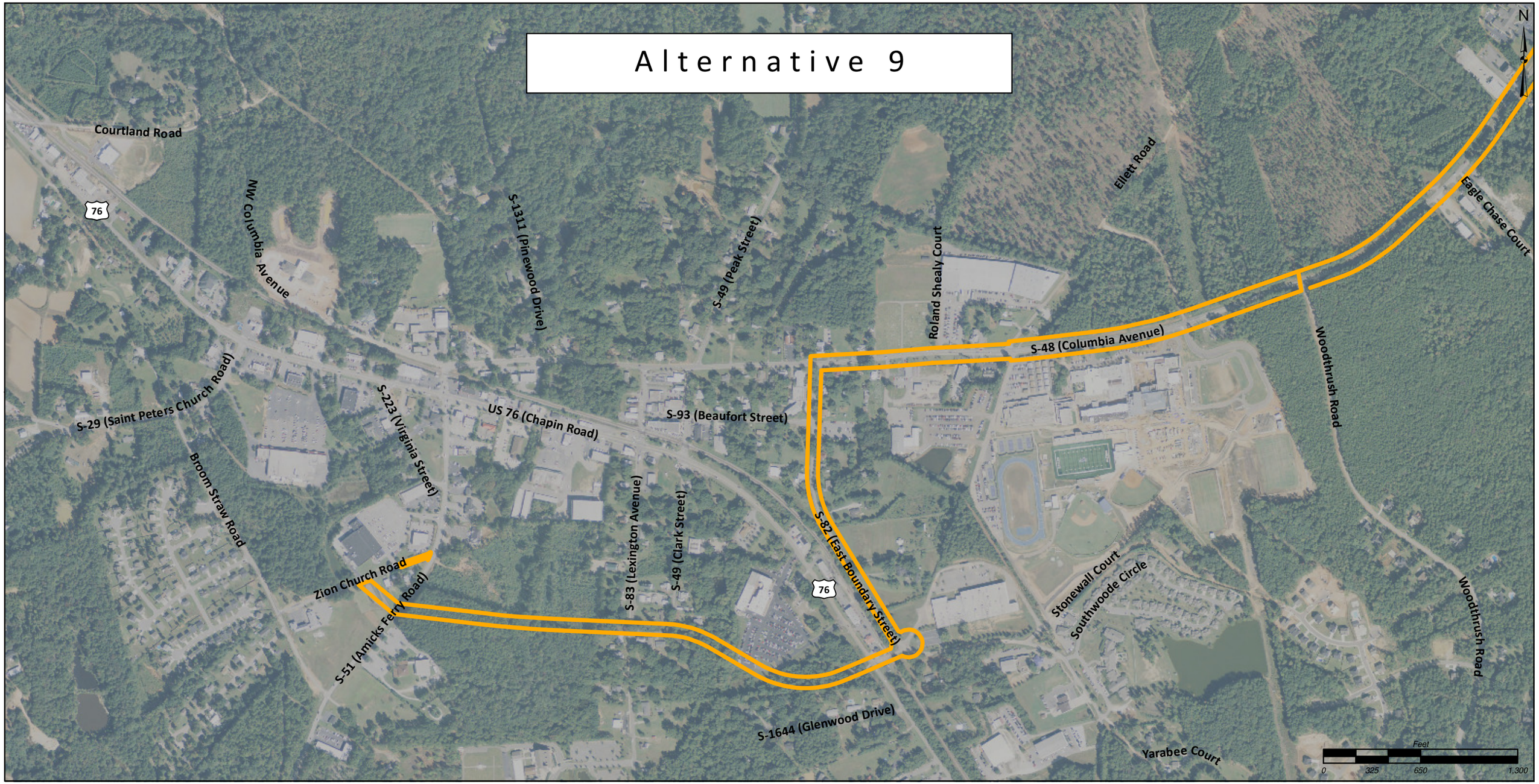
Alternative 9
N
Courtland Road
76
NW Columbia Avenue
S-1311 (Pinewood Drive)
S-49 (Peak Street)
Roland Shealy Court
Ellett Road
Eagle Chase Court
S-48 (Columbia Avenue)
Woodthrush Road
S-29 (Saint Peters Church Road)
S-223 (Virginia Street)
US 76 (Chapin Road)
S-93 (Beaufort Street)
Broom Straw Road
S-83 (Lexington Avenue)
S-49 (Clark Street)
S-82 (East Boundary Street)
Zion Church Road
S-51 (Amicks Ferry Road)
Stonewall Court
Southwoode Circle
Woodthrush Road
S-1644 (Glenwood Drive)
Yarabee Court
Feet
0
325
650
1,300

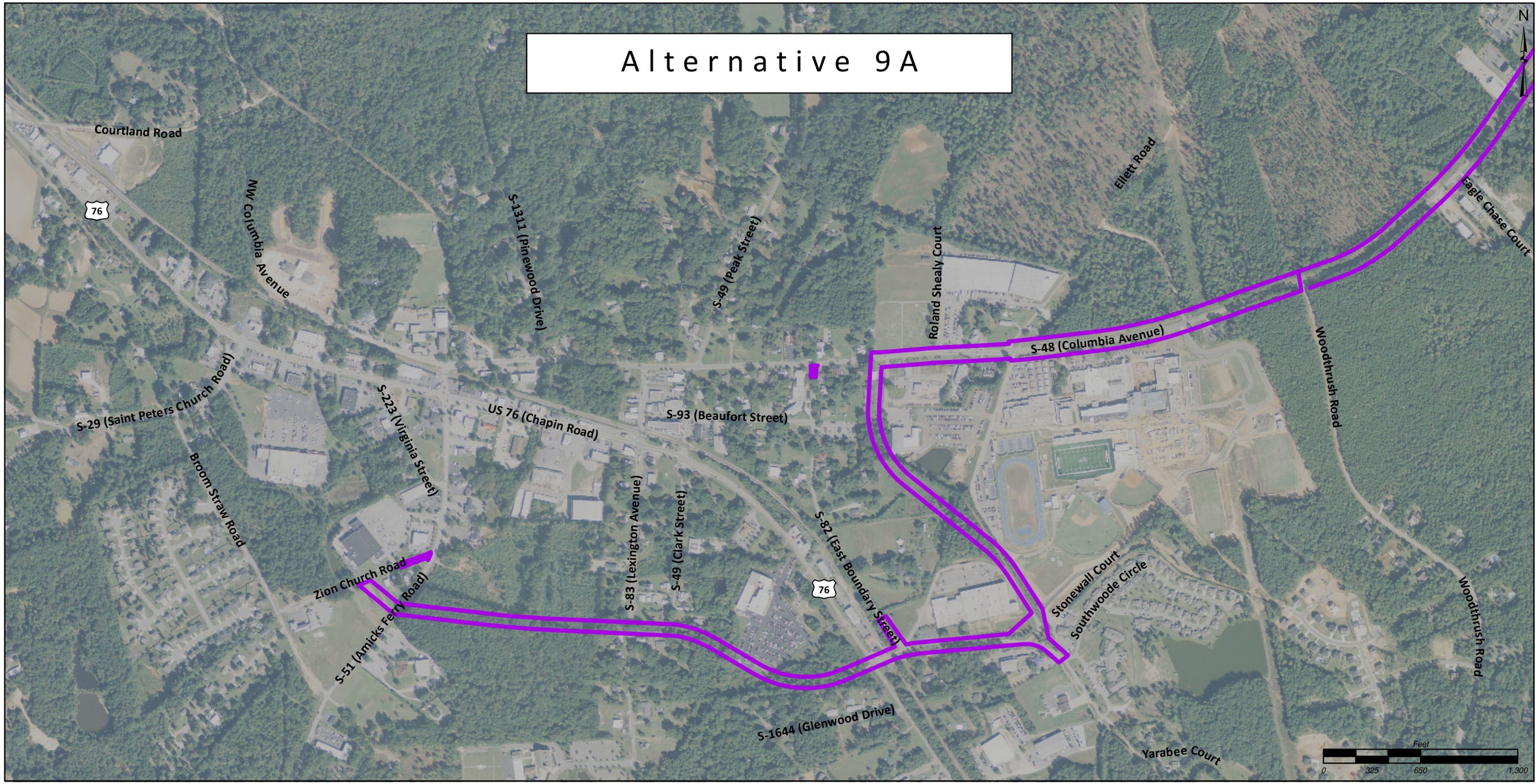
Alternative 9A
N
Courtland Road
76
NW Columbia Avenue
S-1311 (Pinewood Drive)
S-49 (Peak Street)
Roland Shealy Court
Ellett Road
Eagle Chase Court
S-48 (Columbia Avenue)
Woodthrush Road
S-29 (Saint Peters Church Road)
S-223 (Virginia Street)
US 76 (Chapin Road)
S-93 (Beaufort Street)
Broom Straw Road
S-83 (Lexington Avenue)
S-49 (Clark Street)
S-82 (East Boundary Street)
Zion Church Road
S-51 (Amicks Ferry Road)
Stonewall Court
Southwoode Circle
Woodthrush Road
S-1644 (Glenwood Drive)
Yarabee Court
Feet
0
325
650
1,300

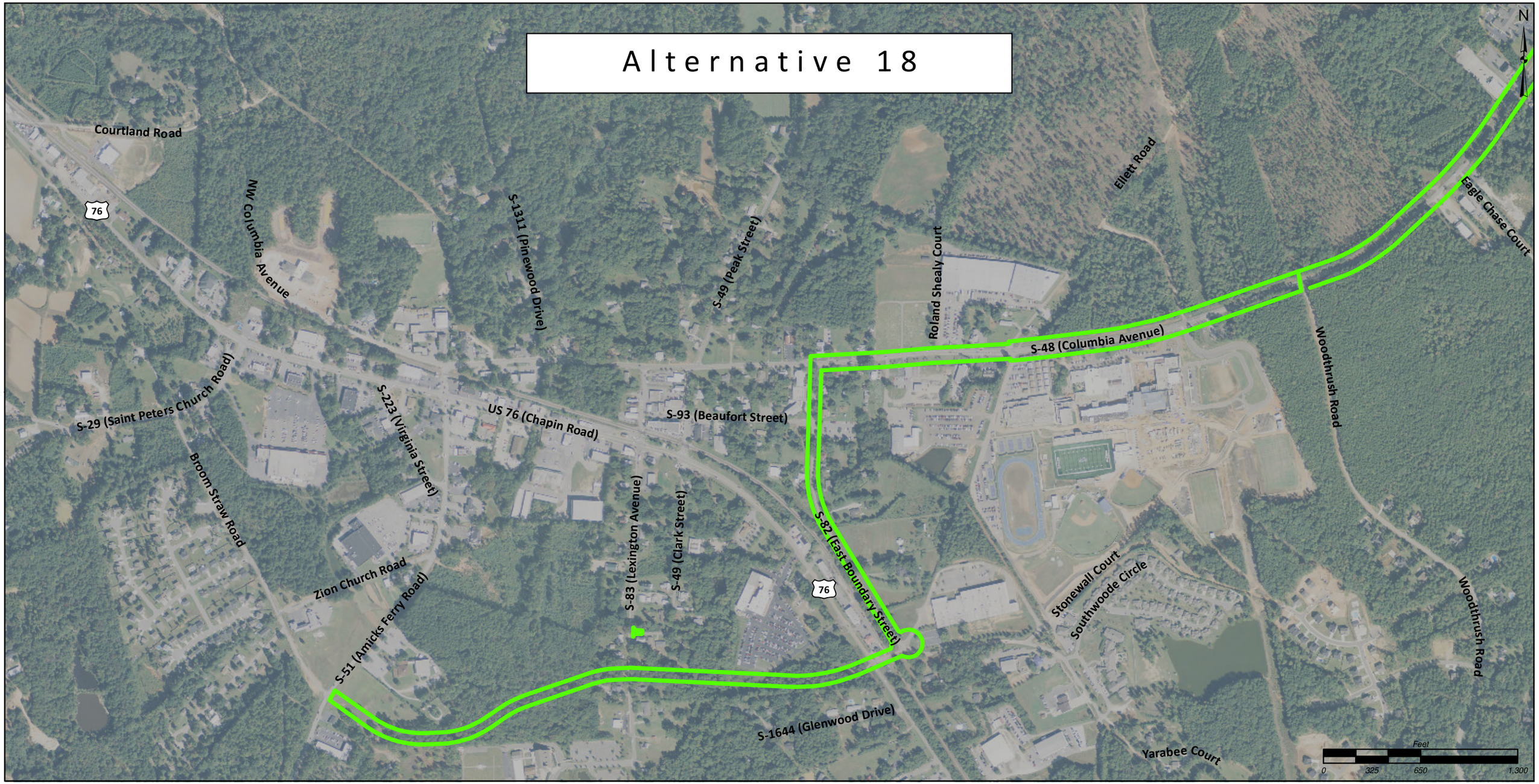
Alternative 18
N
Courtland Road
76
NW Columbia Avenue
S-1311 (Pinewood Drive)
S-49 (Peak Street)
Roland Shealy Court
Ellett Road
Eagle Chase Court
S-48 (Columbia Avenue)
Woodthrush Road
S-29 (Saint Peters Church Road)
S-223 (Virginia Street)
US 76 (Chapin Road)
S-93 (Beaufort Street)
Broom Straw Road
S-83 (Lexington Avenue)
S-49 (Clark Street)
S-82 (East Boundary Street)
Zion Church Road
S-51 (Amicks Ferry Road)
Stonewall Court
Southwoode Circle
Woodthrush Road
S-1644 (Glenwood Drive)
Yarabee Court
Feet
0
325
650
1,300

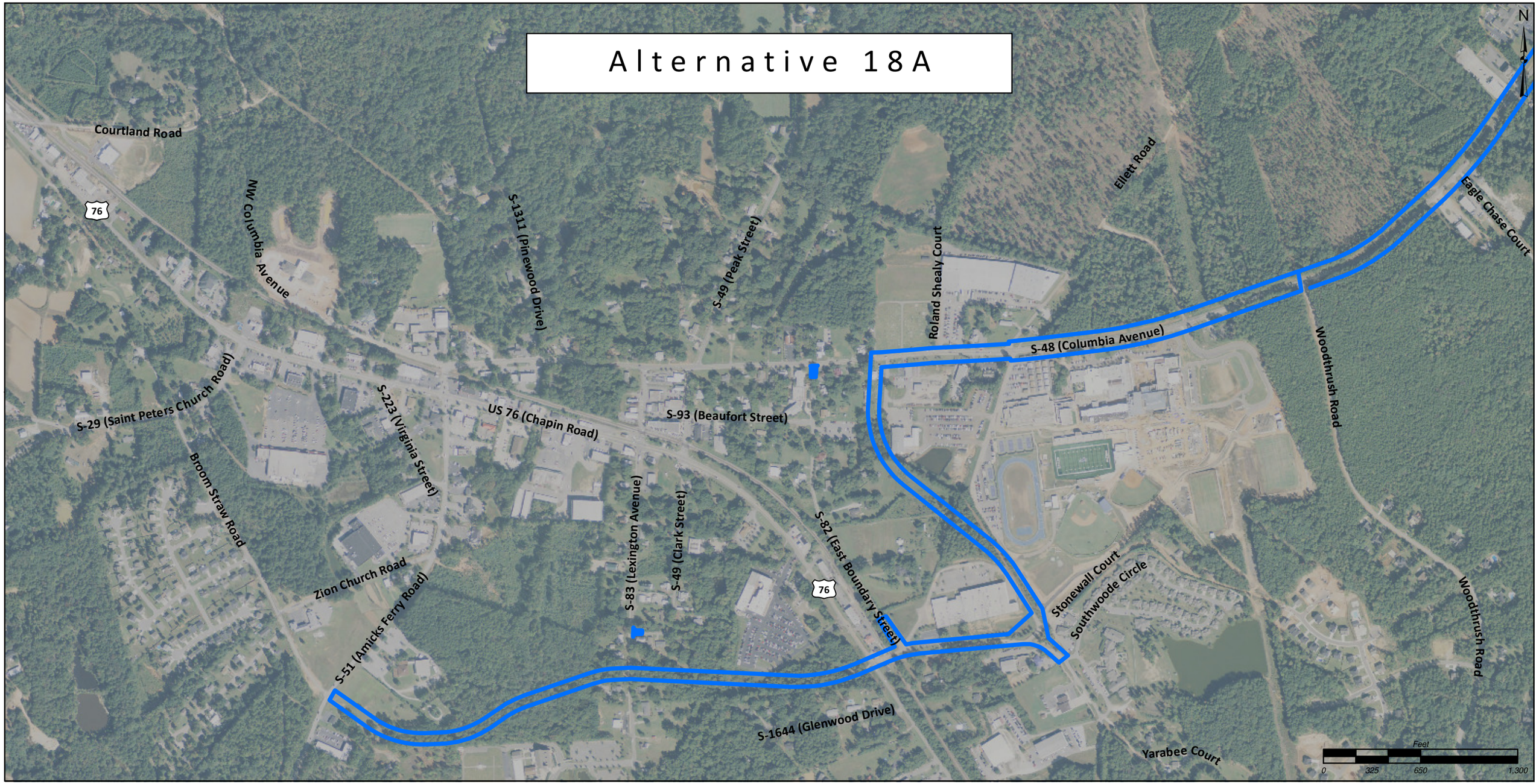
Alternative 18A
N
Courtland Road
76
NW Columbia Avenue
S-1311 (Pinewood Drive)
S-49 (Peak Street)
Roland Shealy Court
Ellett Road
Eagle Chase Court
S-48 (Columbia Avenue)
Woodthrush Road
S-29 (Saint Peters Church Road)
S-223 (Virginia Street)
US 76 (Chapin Road)
S-93 (Beaufort Street)
Broom Straw Road
S-83 (Lexington Avenue)
S-49 (Clark Street)
S-82 (East Boundary Street)
76
Zion Church Road
S-51 (Amicks Ferry Road)
Stonewall Court
Southwoode Circle
Woodthrush Road
S-1644 (Glenwood Drive)
Yarabee Court
Feet
0
325
650
1,300
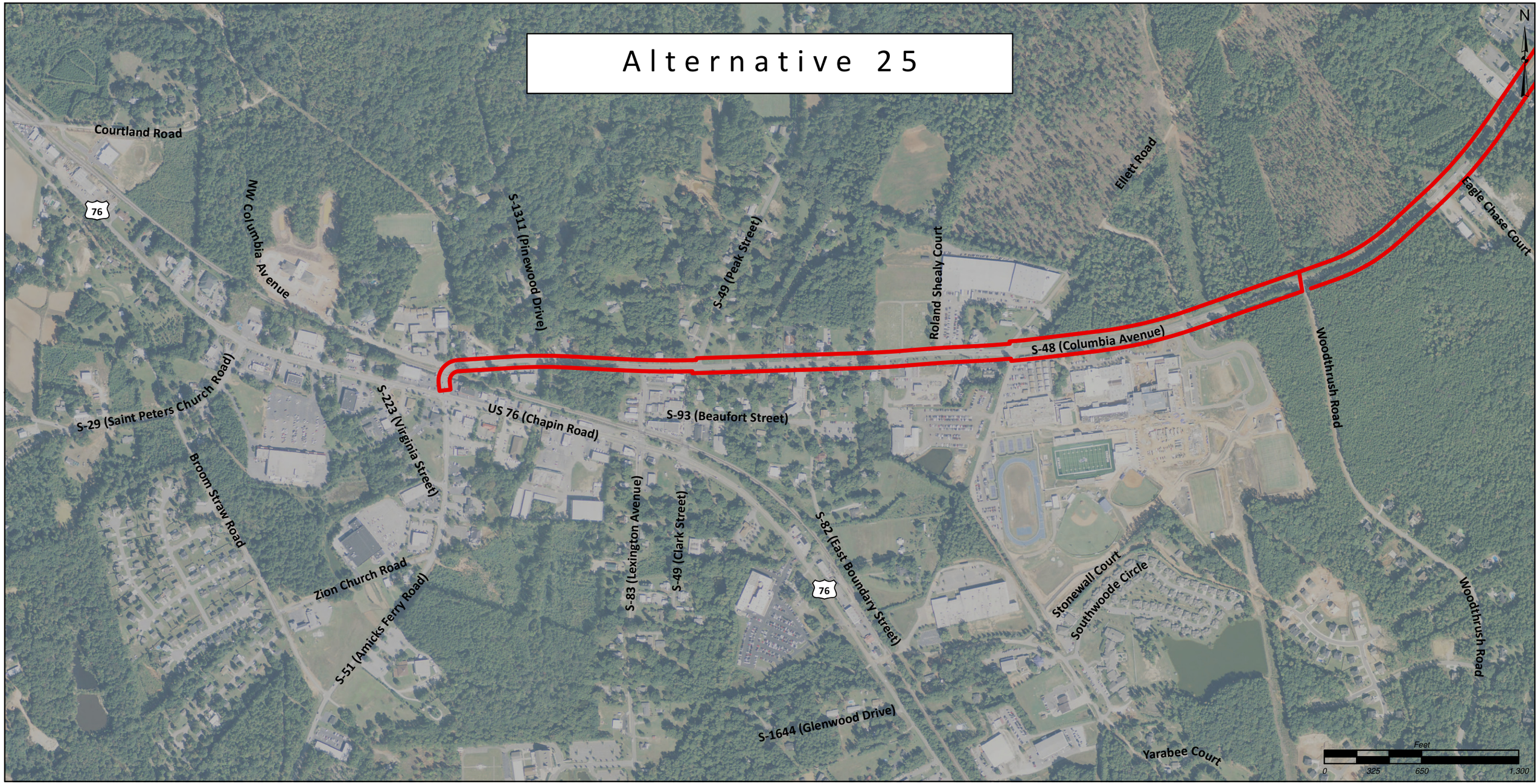
Alternative 25